

Available

For Sale or Lease

33,400 Square Foot

Industrial Building

2301 Traffic Street NE

Minneapolis, MN



Highlights:

- Superior Mid-City location
- Exceptionally well maintained
- 28 foot ceiling height
- Fabcon construction
- 4 loading docks
- Planned 20,000 SF expansion capability
- Available now

Exclusively Marketed by:
David J. Bruce

Phone: 952-525-9644

Email: dbruce@cchaseco.com

The C. Chase Company
5353 Gamble Drive, Suite 310
Minneapolis, MN 55416-1509

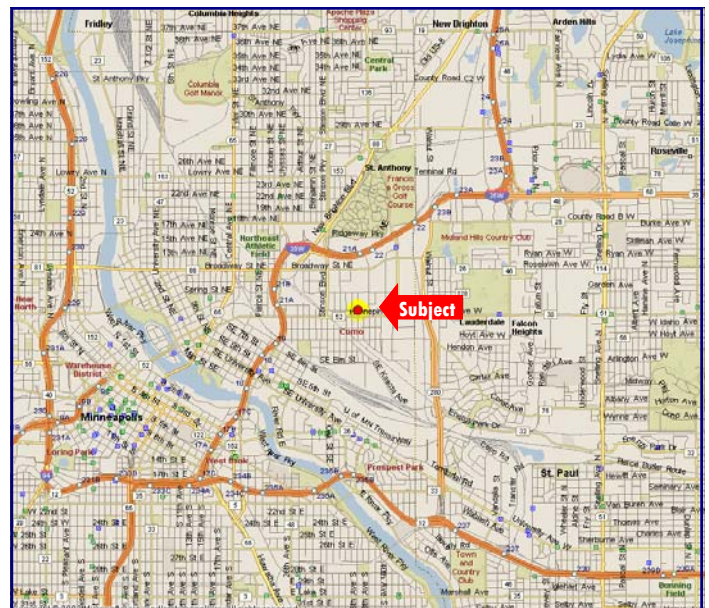

The C. Chase Company
CORFAC INTERNATIONAL

FOR SALE OR LEASE
Minneapolis Mid-City Industrial Building

Address:	2301 Traffic Street N.E. Minneapolis, MN 55413
PID Number:	18-029-23-34-0058
Lot Size:	2.45 acres or 106,722 SF
Building Size:	
Office – First Floor	3,450 SF
Office – Mezzanine	3,450 SF
Warehouse	<u>26,570 SF</u>
Total	<u>33,470 SF</u>
Planned Expansion Capability:	20,000 SF
HVAC:	Ceiling hung gas forced air; 2 infrared units; air conditioning in office area
Fire Protection:	Full wet system
Electrical:	400 amp/240 volt; 3 phase
Construction:	Fabcon panels
Age & Construction Company:	Built in 1974 by Rauenhurst (Opus)
Ceiling Height:	28 foot clear
Roof:	Built up; re-roofed in 1991
Loading:	4 docks; 2 abandoned rail docks
Parking:	Bituminous; est. 20 – 25 cars
Outside Storage:	Small fenced truck parking area
Taxes (2010):	\$62,004.00
For Lease:	\$4.50/\$8.50 PSF NNN
For Sale:	\$1,750,000.00 (\$52.28 PSF)
Remarks:	<ul style="list-style-type: none">• Exceptionally well maintained building• Expansion capability of 20,000 SF planned for the original construction• Rail originally to the building has been abandoned• Available for occupancy now

For further information, contact:

David J. Bruce
The C. Chase Company
5353 Gamble Drive, Suite 310
Minneapolis, MN 55416
Phone: 952-525-9644
Fax: 952-525-1335
E-mail: dbruce@cchaseco.com
Website: www.cchaseco.com

2301 Traffic Street NE
Photos



West Elevation Docks



Warehouse Area



Loading Area - Inside



Executive Office



Main Floor Cubicles



Training Room

2301 Traffic Street NE
Aerial



K:\dave\Wilcox Paper\Traffic Street\2301 Traffic Street Aerial.doc

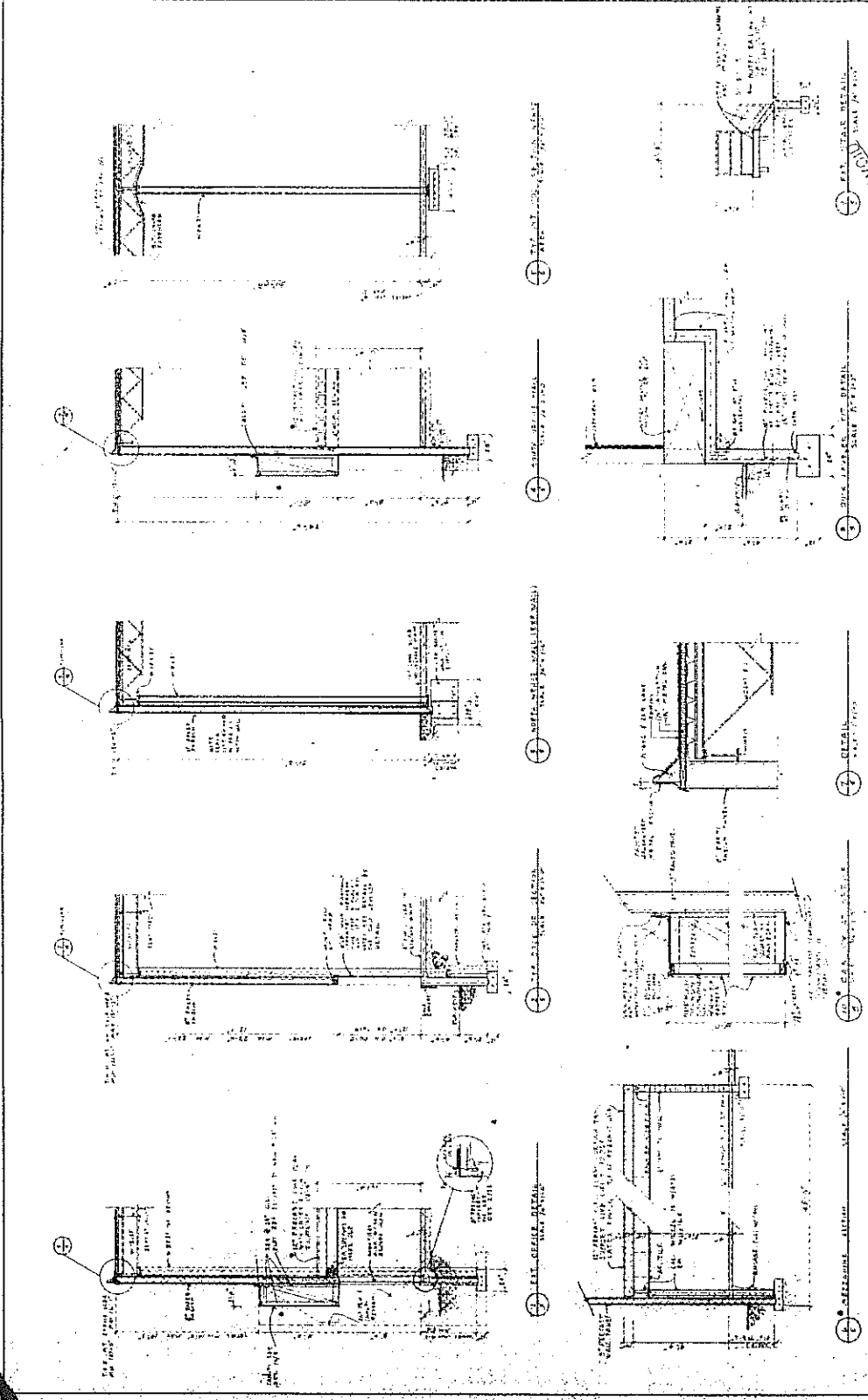

DATE	BY	REVISION	DATE	BY	REVISION

RAUENHORST
 ENGINEERS CONTRACTORS DEVELOPERS
 4434 WEST NORTH AVENUE, SUITE 100, DENVER, COLORADO 80212
 303.733.8888

PROJECT	VILCOFF FAFEP
SCALE	AS SHOWN
DATE	
TITLE	SECTION & DETAILS

SHEET **5**
 OF **6**
 FEB 2013